

Key

- Existing 'No waiting at any time' (double yellow lines)
- ▨ Existing 'Limited waiting, Mon-Sat, 8am-6pm, 1hour, no return 2 hours and Area B permits
- ▨ Existing disabled parking space (to be removed)
- ▨ Proposed 'WM2 Permits only', Mon-Sat, 8am-6pm

Existing parking bays to become Area WM2 permit holders only, Mon-Sat, 8am-6pm

Existing (redundant) disabled bay to become permit parking bay

A	Notes and key corrected	01/16
	Revision	Date



Technical Services
 Gibson Building
 Gibson Drive
 Kings Hill
 West Malling
 Kent ME19 4LZ
 Tel: 01732 844522 Fax: 01732 876317

Project Title
Formal consultation

Drawing Title
**West Malling Parking Review
 Police Station Road**

Drawn	Checked	Date
-------	---------	------

Scale 1 : 500 @ A4

Drawing No. DD/578/6	Rev A
-------------------------	----------

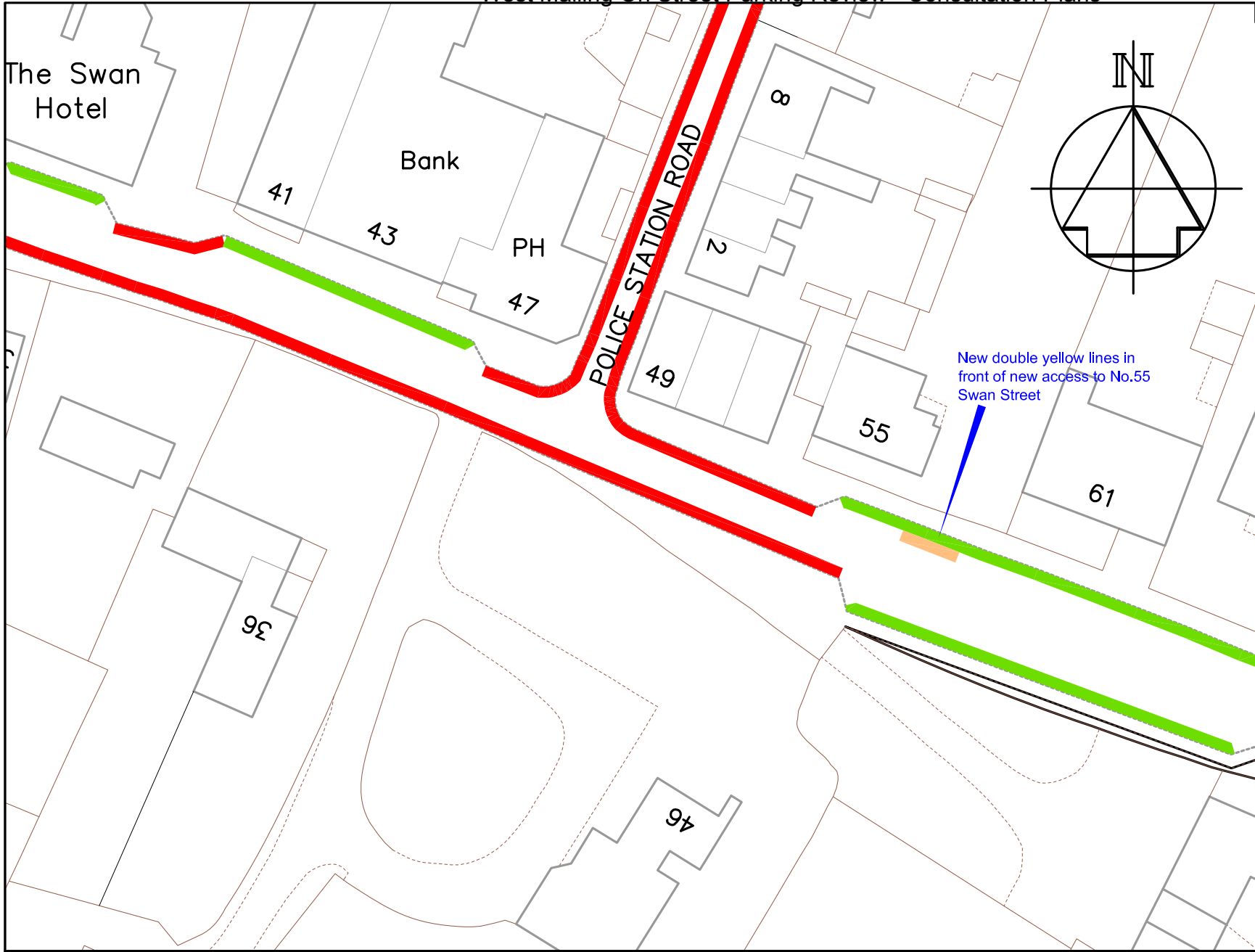

- Key**
- Existing 'No waiting at any time' (double yellow lines)
 - Proposed 'No waiting at any time' (double yellow lines)
 - Existing limited waiting and 'Area A permit parking bay' to become limited waiting and "Area WM3 permit parking bay"



Technical Services
 Gibson Building
 Gibson Drive
 Kings Hill
 West Malling
 Kent ME19 4LZ
 Tel: 01732 844522 Fax: 01732 876317

Project Title
Formal consultation

Drawing Title
**West Malling Parking Review
 Swan Street**

Drawn ACB	Checked AY	Date 8/2015
Scale 1 : 500 @ A4		
Drawing No. DD/578/7		Rev

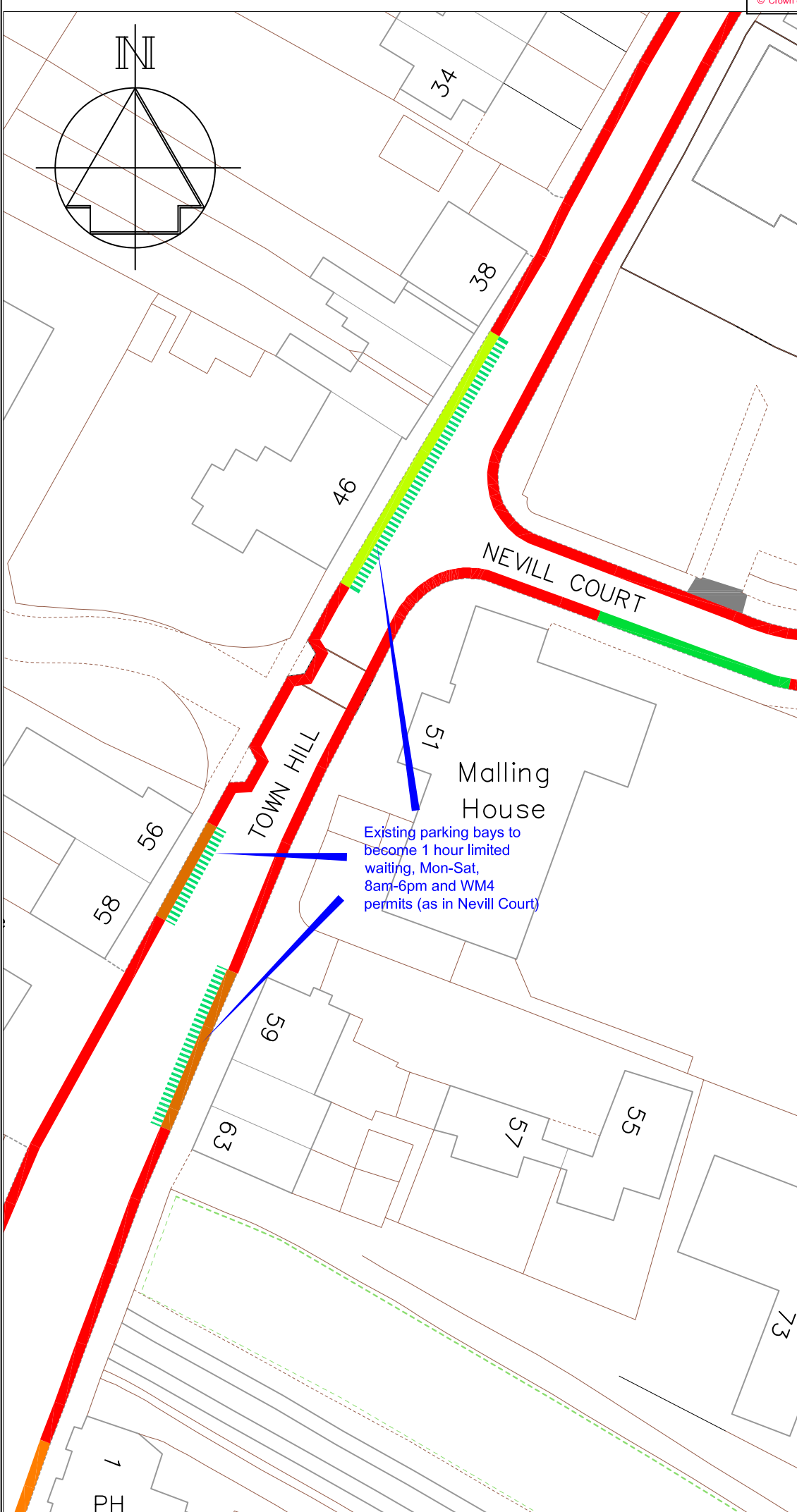

Key

- Existing 'No waiting at any time' (double yellow lines)
- Existing 'Limited waiting, Mon-Sat, 8am-6pm, 1hour, no return 2 hours and WM4 permits
- Existing 'Limited waiting, Mon-Sat, 8am-6pm, 3 hours, no return 1 hour and Area A permits
- Existing 'Limited waiting, Mon-Sat, 8am-6pm, 1 hours, no return 2 hour and Area A permits
- - - - Proposed 'Limited waiting, Mon-Sat, 8am-6pm, 1hour, no return 2 hours and WM4 permits

Revision		Date
		
Technical Services Gibson Building Gibson Drive Kings Hill West Malling Kent ME19 4LZ Tel: 01732 844522 Fax: 01732 876317		
Project Title Formal consultation		
Drawing Title West Malling Parking Review Town Hill		
Drawn	Checked	Date
Scale 1 : 500 @ A4		
Drawing No. DD/578/5		Rev

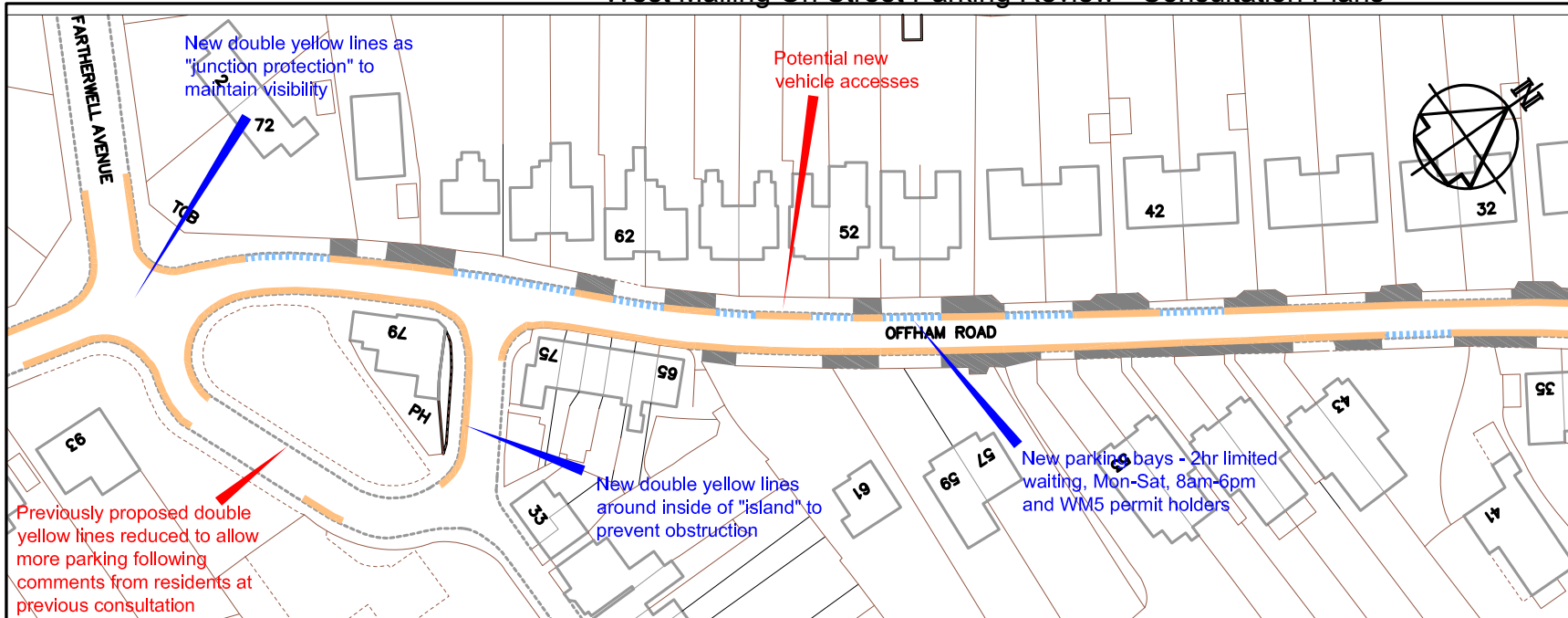

Key

- Existing 'No waiting at any time' (double yellow lines)
- Existing limited waiting parking bays and Area A permits
- Proposed 'No waiting at any time' (double yellow lines)
- - - - Proposed 'Limited waiting, Mon-Sat, 8am-6pm, 2hrs no return 3hrs & WM5 permit parking bay

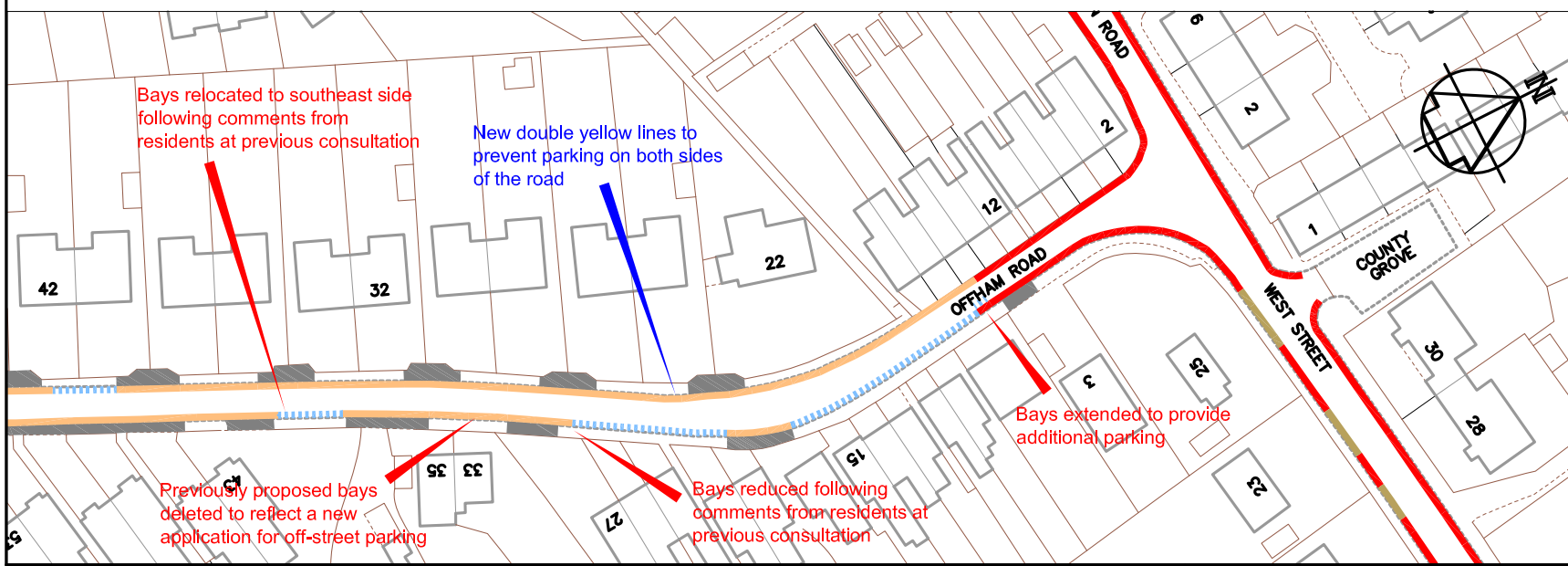

Technical Services
 Gibson Building
 Gibson Drive
 Kings Hill
 West Malling
 Kent ME19 4LZ
 Tel: 01732 844522 Fax: 01732 876317

Project Title
Formal consultation

Drawing Title
**West Malling Parking Review
 Offham Road (North)**

Revision		Date
Drawn ACB	Checked AY	Date 8/2015
Scale 1 : 1000 @ A4		
Drawing No. DD/578/2		Rev

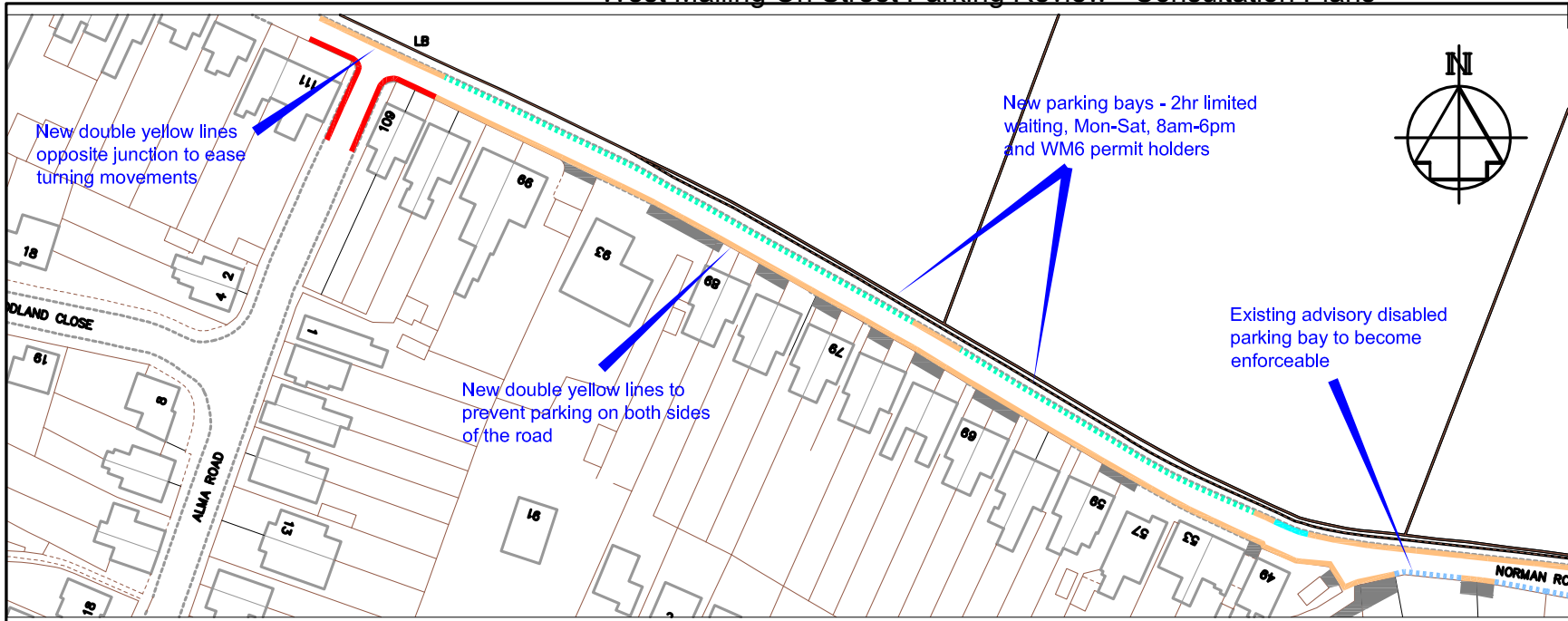

- Key**
- Existing 'No waiting at any time' (double yellow lines)
 - Existing disabled parking bay
 - Existing 'School Keep Clear' (yellow zig-zags)
 - Proposed 'No waiting at any time' (double yellow lines)
 - - - Proposed 'Limited waiting, Mon-Sat, 8am-6pm, 2hrs no return 3hrs & WM5 permit parking bay
 - - - Proposed 'Limited waiting, Mon-Sat, 8am-6pm, 2hrs no return 3hrs & WM6 permit parking bay

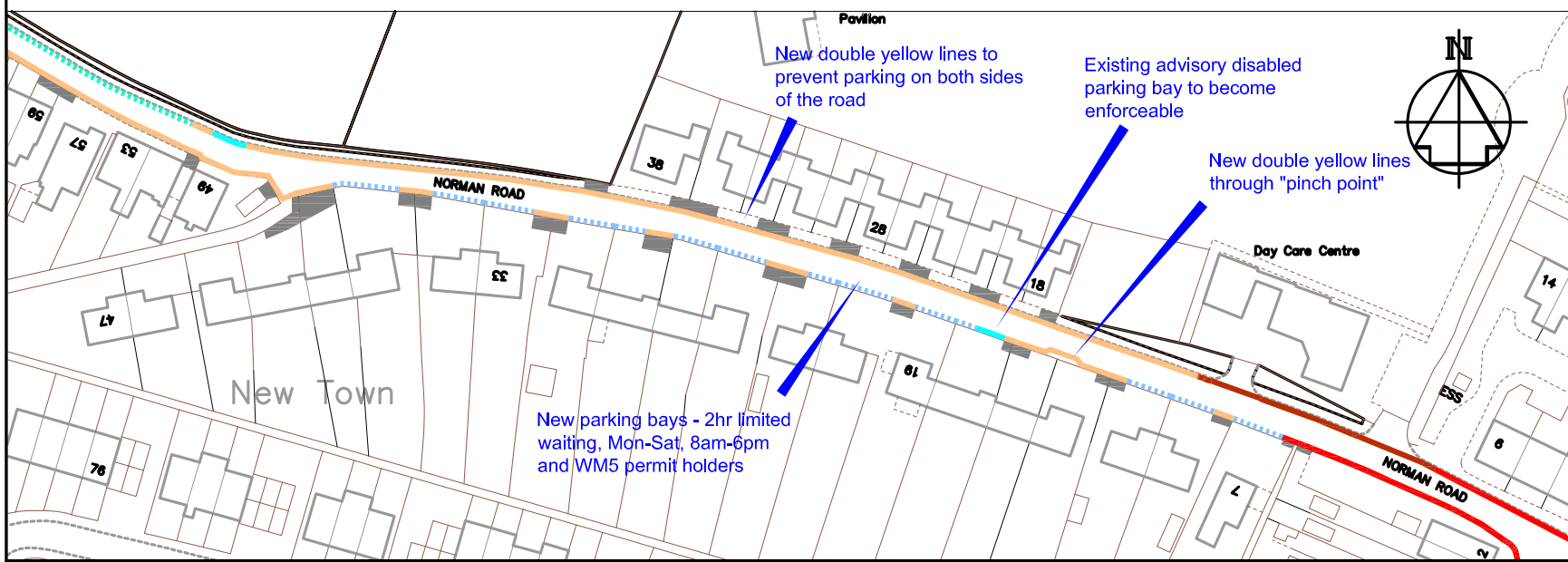

Technical Services
 Gibson Building
 Gibson Drive
 Kings Hill
 West Malling
 Kent ME19 4LZ
 Tel: 01732 844522 Fax: 01732 876317

Project Title
Formal consultation

Drawing Title
**West Malling Parking Review
 Norman Road**

Drawn ACB	Checked AY	Date 8/2015
Scale 1 : 1250 @ A4		
Drawing No. DD/578/4		Rev

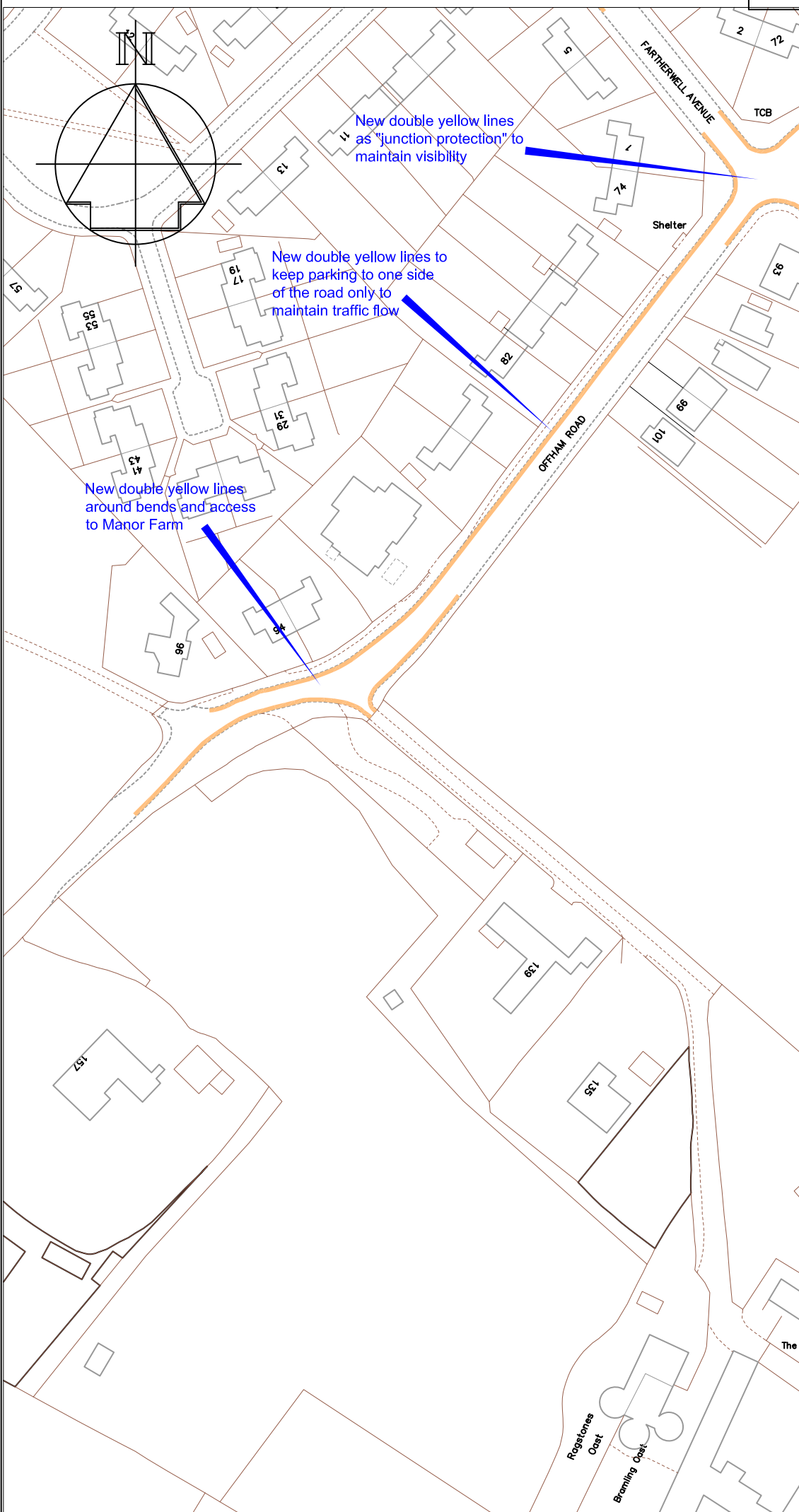

Key

Proposed 'No waiting at any time' (double yellow lines)

Revision		Date
		
<p>Technical Services Gibson Building Gibson Drive Kings Hill West Malling Kent ME19 4LZ Tel: 01732 844522 Fax: 01732 876317</p>		
Project Title		
Formal consultation		
Drawing Title		
West Malling Parking Review Offham Road (south)		
Drawn	Checked	Date
Scale 1 : 1250 @ A4		
Drawing No.		Rev
DD/578/1		

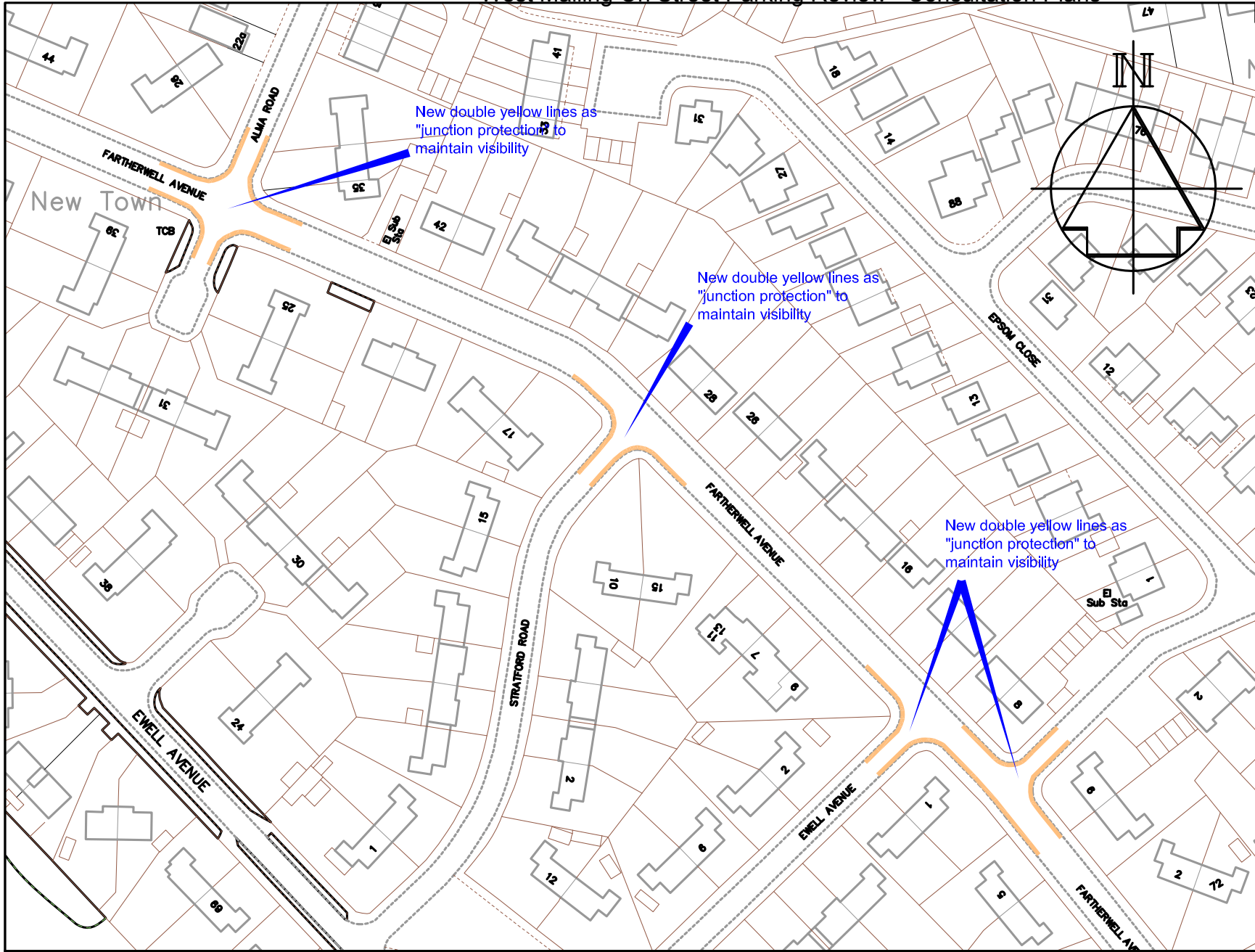

Key

— Proposed 'No waiting at any time' (double yellow lines)



Technical Services
 Gibson Building
 Gibson Drive
 Kings Hill
 West Malling
 Kent ME19 4LZ
 Tel: 01732 844522 Fax: 01732 876317

Project Title
 Formal consultation

Drawing Title
 West Malling Parking Review
 Fartherwell Avenue

Drawn ACB	Checked AY	Date 8/2015
Scale 1 : 1250 @ A4		
Drawing No. DD/578/3		Rev

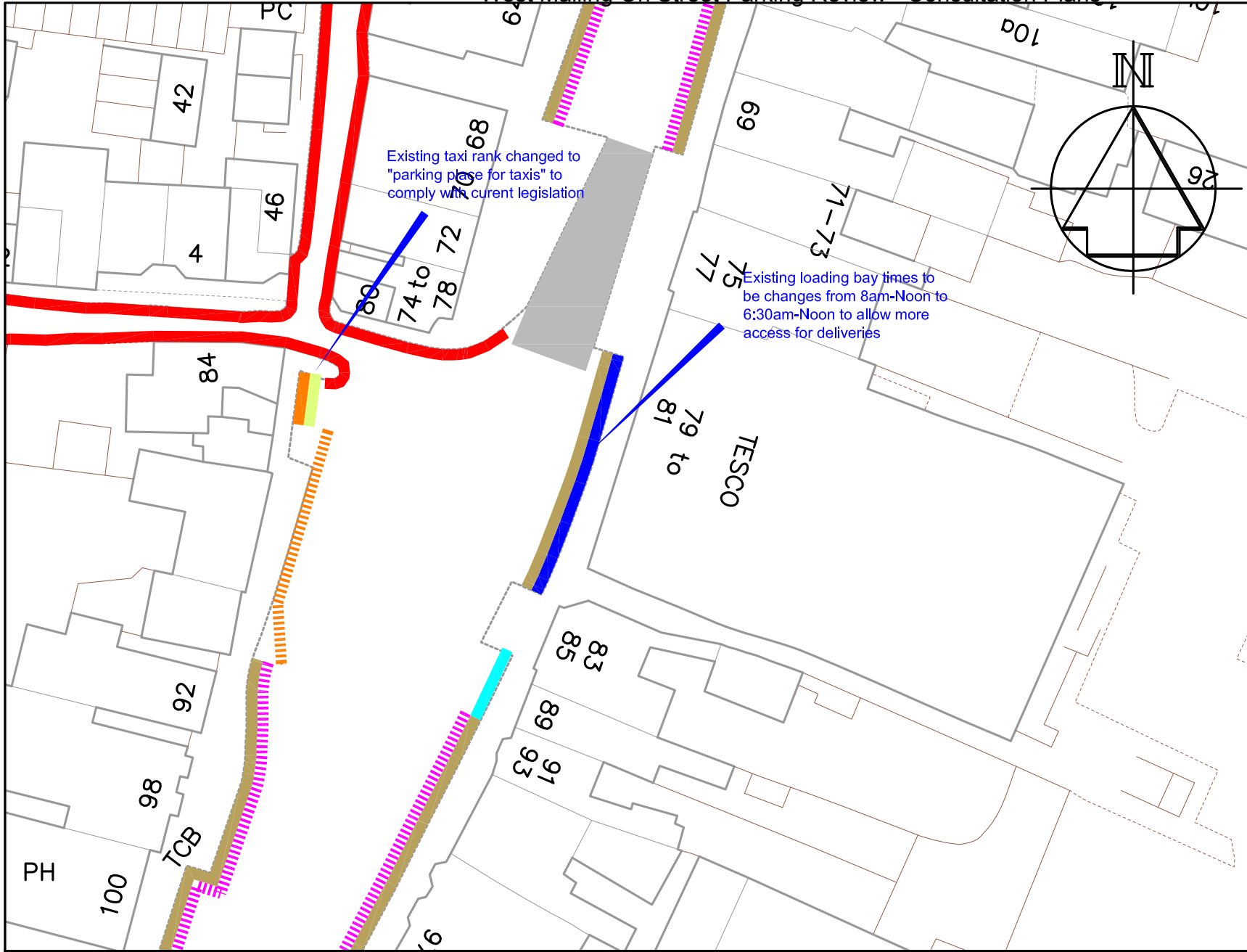

Existing taxi rank changed to "parking place for taxis" to comply with current legislation

Existing loading bay times to be changes from 8am-Noon to 6:30am-Noon to allow more access for deliveries

- ### Key
- Existing 'No waiting at any time' (double yellow lines)
 - Existing Taxi Rank
 - Proposed parking place for taxis
 - Existing loading bay, Mon-Sat, 8am-Noon
 - Proposed loading bay, Mon-Sat, 6:30am-Noon
 - Existing disabled bay
 - Existing limited waiting Mon-Sat 8am-6pm 1hour, no return 1 hour and Area A permits
 - Proposed limited waiting Mon-Sat 8am-6pm 1hour, no return 1 hour and Area WM1 permits
 - - - Existing bus stop clearway



Technical Services
 Gibson Building
 Gibson Drive
 Kings Hill
 West Malling
 Kent ME19 4LZ
 Tel: 01732 844522 Fax: 01732 876317

Project Title
 Formal consultation

Drawing Title
 West Malling Parking Review
 High Street (Loading Bay)

Drawn ACB	Checked AY	Date 8/2015
Scale 1 : 500 @ A4		
Drawing No. DD/578/8		Rev

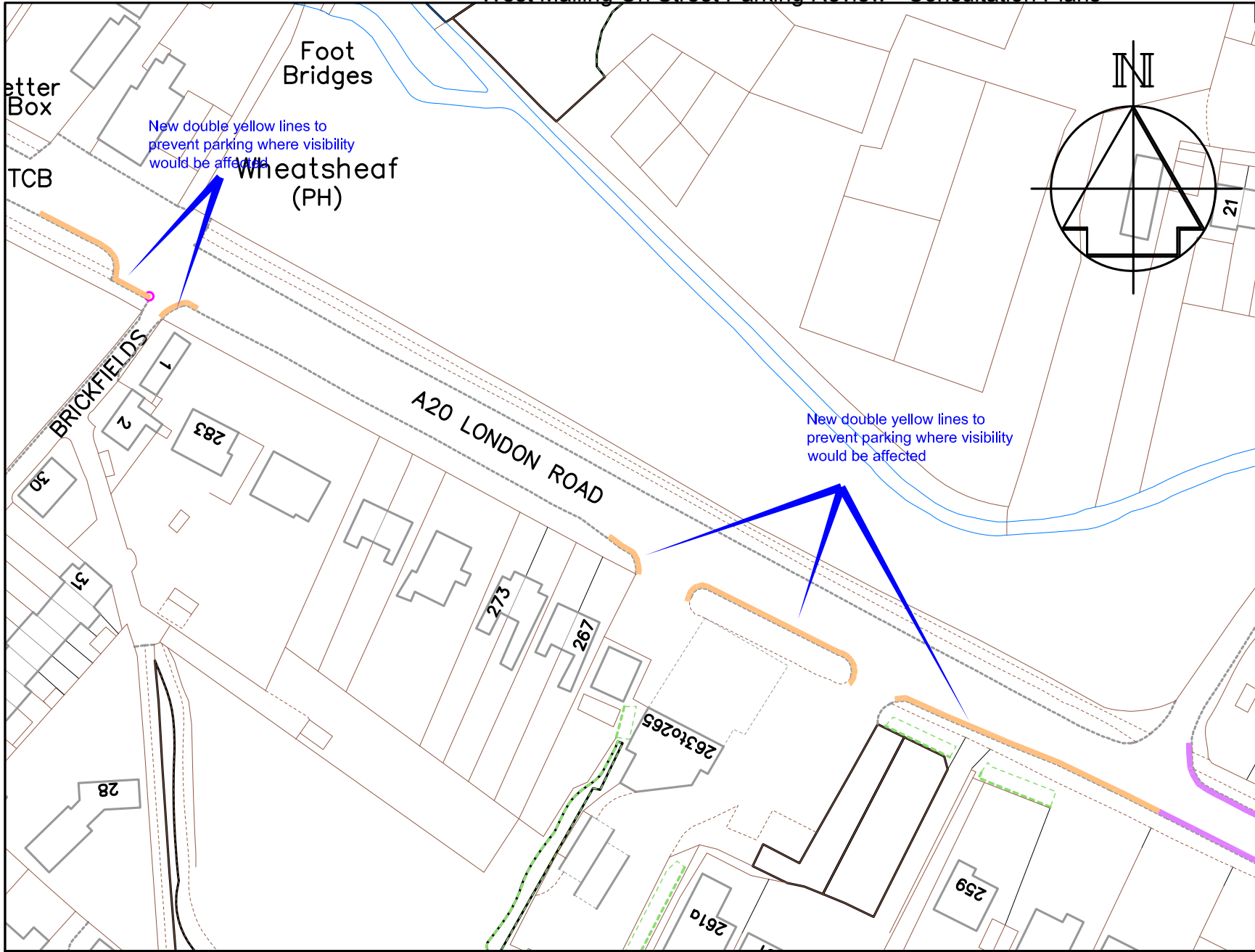

Key

- Existing "No waiting , Mon-Fri, 10:30am-12:30pm" (single yellow line lines)
- Proposed 'No waiting at any time' (double yellow lines)



Technical Services
 Gibson Building
 Gibson Drive
 Kings Hill
 West Malling
 Kent ME19 4LZ
 Tel: 01732 844522 Fax: 01732 876317

Project Title
Formal consultation

Drawing Title
**West Malling Parking Review
 A20 London Road**

Drawn ACB	Checked AY	Date 8/2015
Scale 1 : 1000 @ A4		
Drawing No. DD/578/9		Rev